

Sunset Spiritualist Church and Camp

Visit our Web site www.sunsetcamp.org

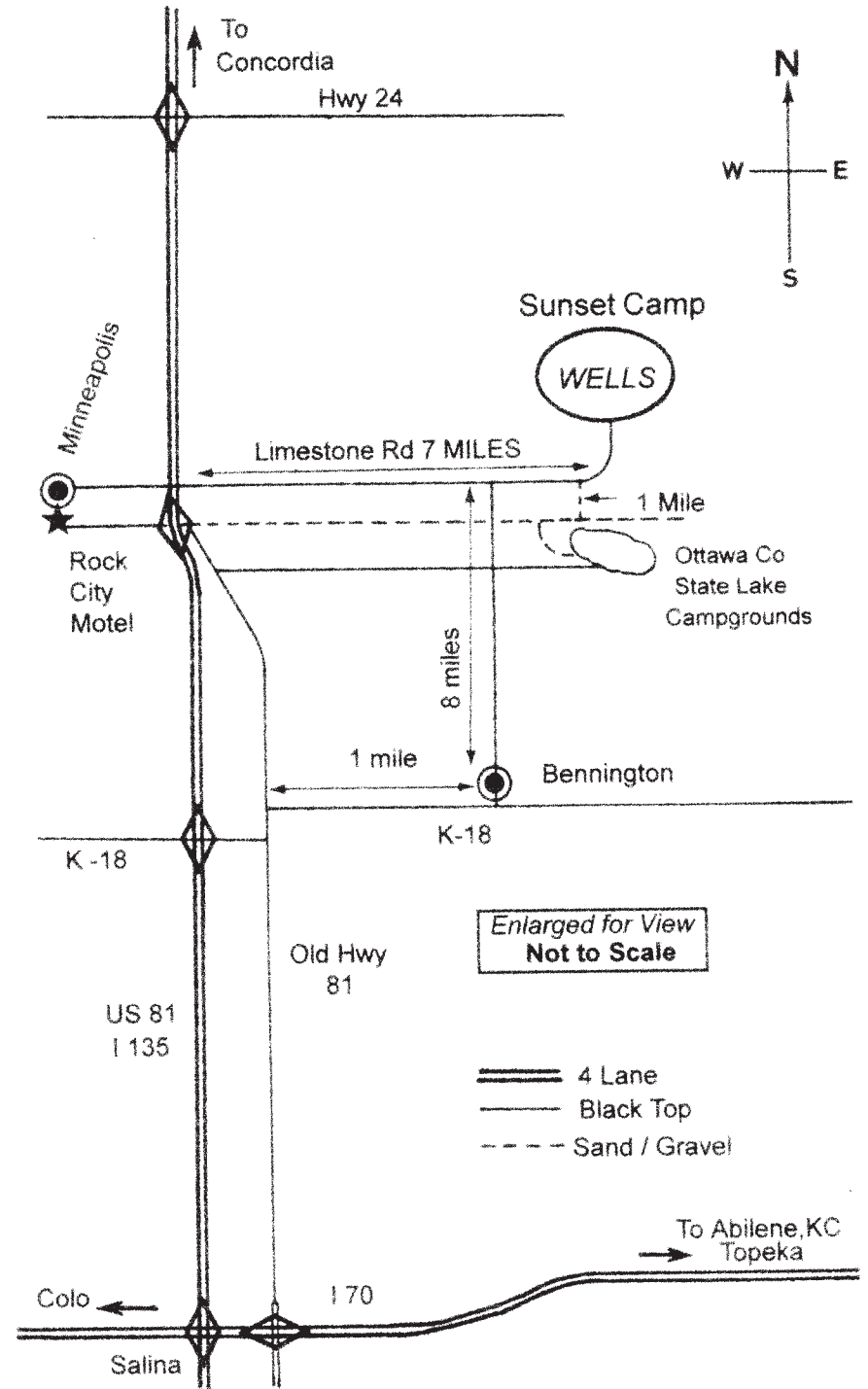

77th Annual Camp Meeting
 Wells, Kansas
 June 4-19, 2011



Sunset Spiritualist Church and Camp

Ph 785-488-3929 103 Hanes, Wells, Kansas 67467

Adult Classes every Sunday at 10:00 a.m.

Church Services following at 11:00 a.m.

Join us for Pot Luck Dinner the first Sunday of each month

Board Members

President Karen Lyons
Vice-President Erik Headlee
Secretary Linda Anderson
Treasurer Ron Glasgow

Trustees

LeRoy Windhorst
Leo Whitley
Eugene Whitley
Debbie Grosser
Mary Stewart

Our heartfelt thanks to the following who have donated funds to defray the cost of printing and mailing this publication!

CAMP BOOK SPONSORS:

LeRoy & Maxine Windhorst	Karen Lyons
Leo & Eugene Whitley	Linda Anderson
Ron & Marge Glasgow	Mary Stewart
Rev. Rebecca Watson	Debbie Grosser
Lola & Wanda Richert	Erik Headlee
Rev. Cynthia Killion	Donna Feudner
Gerry Gottula	Sandra Williams
Marion Duer	Jan King
Brian McCullick	Pam Skidmore
Patti Stice	Priscilla Yotter
	Sherry Stinnett

PLEASE RESPECT THESE FEW RULES:

NO ALCOHOLIC BEVERAGES OR ILLEGAL DRUGS ARE PERMITTED ON CAMP GROUNDS. *ALL BUILDINGS ARE SMOKE FREE.*

ACTIVITIES ARE PLANNED FOR ADULTS.

Please be mindful of others here to enjoy our peaceful, quiet grounds. All classes are "come and go", but please be considerate of others. Meditations should not be interrupted if at all possible.

NO CHILDCARE FACILITIES ARE PROVIDED.

If you must bring small children, you will be expected to provide someone to care for them while you are in classes or in a reading. Disruptive behavior could result in you being asked to leave the grounds.

PETS. Small, docile, well-behaved pets are allowed but **MUST BE KEPT ON A LEASH OR IN A CARRIER AT ALL TIMES.** Loud or aggressive pets are not allowed.

Pets are NOT allowed in buildings except their owner's cabin and should be kept away from other campers unless invited to approach. Please bring your own supplies and **CLEAN UP** after your pet.

Welcome to the 77th Annual Camp of Sunset Spiritualist Church June 4 - 19, 2011

Sunset Spiritualist Church is located in the farming community of Wells, Ks. It was established in 1871. The Church is made of Kansas native stone and has rustic cabins surrounding it. A bathhouse, bookstore, office and snack bar were added as the Church and Camp grew. For over 70 years the Camp has offered a place for people to gather and share. We invite you to come and join our circle of friends, sharing in spiritual growth, fellowship, relaxation and learning. If you have any questions or would like to make appointments or reservations before June 4, contact Linda Anderson, **620-727-4329**, lindaanderson4825@sbcglobal.net Call the Church for appointments after June 4, **785-488-3929**. Check out our website: www.sunsetcamp.org.

Office

Office hours are 9:00 a.m. to 9:00 p.m. daily and closed during meal times, church services and other special events. Make all appointments for readings and circles in the office during Camp. Please check in at the office prior to all readings and circles.

Accommodations Cabins

One and two-bed, air conditioned cabins are available on the grounds for a rental fee of \$20.00 per night. Please bring your own linens, blankets, pillows and towels. Check out time is 11:00 a.m. Please leave your cabin as clean as possible for the next occupant to enjoy. Electrical hookups are available for \$10.00 per day for RVs. Tent camping on the grounds is permitted at a cost of \$5.00 per day. Tent camping with electrical cord access is \$8.00 per day. **Advance arrangements are recommended for all accommodations**

Other Lodging Options

Rock City Motel, Minneapolis, KS. 785-392-2165 (6 miles west)
Trader's Lodge Bed & Breakfast, 785-488-3930 (2 miles north)
Ottawa County State Lake tent and camper hookups (3 miles south)
Salina motels (25 miles south)

Sunset Spiritualist Church and Camp accepts cash and checks only.

Snack Bar: The Snack Bar is a wonderful place to socialize throughout the day and enjoy fresh hamburgers, snacks and homemade pies. The Snack Bar is closed during Church services and other special events. Hours are 10:30 a.m. to 10:00 p.m. (or after circle). Coffee is available beginning at 8:00 a.m.

Dining Room: *The Church Dining Room offers great home-cooked meals at reasonable prices and is open to all.*

Breakfast	8:00 a.m.	\$5.00
Lunch	12:00 noon	6.00
Supper	5:30 p.m.	7.00
Sunday Lunch Following Church		7.00
Sunday Supper	6:00 p.m.	6.00

Book Store

Dale Michael Martin, who opened White Dove 30 years ago in Wichita, KS. is once again providing our Camp Book Store. White Dove offers a wide variety of books, music, greeting cards, prints, essential oils, dream catchers, candles, candies, tarot cards, Edgar Cayce products and remedies, incense, & instruments such as Chakra and Tibetan Music Bowls and Musical Chimes. See the White Dove Ad in this booklet for additional information about classes and events at the White Dove Store in Wichita.

Classes

Classes are free and open to all unless otherwise stated in this booklet. If you have any questions concerning any class, please call for more information.

Personal Services

Readings.....Approx. 25 minutes.....	\$30.00
Readings..... .Approx. 45 minutes.....	50.00
Mini Readings (<u>June 11 only</u>) 10 minutes	10.00
Circles	15.00
Bodywork.....Approx..30 minutes.....	30.00
Bodywork.....Approx..45 minutes.....	50.00
Astrology Reading (bring your time, place and date of birth)...	50.00

We have an outreach program for those in need of a reading and cannot afford it. Please contact the office.

SCHEDULE

Occasionally our schedule changes at the last minute. We appreciate your understanding.

Saturday, June 4

- 9:00 a.m. Camp Opening Ceremony LeRoy Windhorst, Leo Whitley, Eugene Whitley
- 10:00 a.m. *Getting Acquainted Q&A Week 1* Readers & Body Workers
Class: 19th Century Spiritualism/20th Cent. Science Kevin Phillips
- 2:00 p.m. Class: 2012 and Beyond Bunny Czarnopys
- 7:00 p.m. Healing/Church/Messages from Spirit Gayl Edmunds
Drumming Circle with Gayl & the Wichita singers
- 9:00 p.m. Circle Rev. Cynthia Killion

Sunday, June 5

- 10:00 a.m. Healing and Meditation Kevin Phillips
- 11:00 a.m. Church Kevin Phillips
- 2:00 p.m. Class: Spirit Guides and Their Purpose Rev. Rebecca Watson
- 7:00 p.m. Movie
- 9:00 p.m. Circle (Past Life Regression) Rev. Evadne Tuxhorn

Monday, June 6

- 10:00 a.m. Class: Psychometry Rev. Rebecca Watson
- 2:00 p.m. Class: Reiki Rev. Harley Schultz
- 7:00 p.m. Healing/Church/Messages from Spirit Sondra Douglas
- 9:00 p.m. Circle Thomas Nolan

Tuesday, June 7

- 10:00 a.m. Class: Natural Laws Rev. Harley Schultz
- 2:00 p.m. Class: Spirit Drawings Janet Sheren
- 7:00 p.m. Healing/Church/Messages from Spirit Rev. Rebecca Watson
- 9:00 p.m. Circle Rev. Harley Schultz

Wednesday, June 8

- 10:00 a.m. Class: Expanding Joy Through Change Pat Lefebvre
- 2:00 p.m. Class: Divine Inspiration Miki Orr-Muths & Jamie Scheck
- 7:00 p.m. Healing/Church/Messages from Spirit Rev. Harley Schultz
- 9:00 p.m. Circle Rev. Rebecca Watson

Thursday, June 9

- 10:00 a.m. Class: Where We Came From/History of Sunset Karen Lyons
- 2:00 p.m. Class: Trance Dance Rev. Cynthia Killion
- 7:00 p.m. Healing/Church/Messages from Spirit Jamie Scheck
- 9:00 p.m. Circle Miki Orr-Muths

Friday, June 10

- 10:00 a.m. Class: Lost Christianity Mary Stewart
- 2:00 p.m. Class: Muscle Testing With Polarity Energy Betty Russell
- 7:00 p.m. Healing/Church/Messages from Spirit Jim Haynes
- 9:00 p.m. Circle Rev. Cynthia Killion

Saturday, June 11

Mini-Reading Fair

- 9:00 a.m. *Getting Acquainted Q&A* All Readers & Body Workers

10:00 a.m. - 5:00 p.m. Mini Reading Fair

10 minute readings, first come first served

- 7:00 p.m. Healing/Church/Messages from Spirit Erik Headlee
- 9:00 p.m. Circle Traci Bray

Sunday, June 12

- 10:00 a.m. Healing and Meditation Rev. Cynthia Killion
- 11:00 a.m. Church Rev. Cynthia Killion
- 2:00 p.m. Class: Science and the Akashic Field Doug Williams
- 7:00 p.m. Movie
- 9:00 p.m. Circle John Boesen

Monday, June 13

- 10:00 a.m. Class: The Mayan Calendar Lamar Ramal
- 2:00 p.m. Class: Spiritual Gifts of Mushrooms Sandra Williams
- 7:00 p.m. Healing/Church/Messages from Spirit Patti Stice
- 9:00 p.m. Circle Mat Hensley



WHITE DOVE
Your Metaphysical shop
and learning center for
spiritual growth.

Hatha, Yoga, Energy Balancing, Incense, Thi Chi,
Astrological Charts, Meditation Workshop,
Dream Interpretating, Clothes, Tapes & Cd's,
Videos, Books & Gifts, Card & Psychic Readings,
Self Help Workshops, Firewalking, Soul Healing,
Classroom Space Available

140 N. Mead in "Old Town"
Wichita KS. 67202
(316) 262-DOVE

email: whitedove.wichita@att.net
website: www.whitedove-wichita.com



P.O. Box 75
Panaca, NV 89042
775-728-4776

Virginia L. Savage

Spiritual Consultant, Lecturer and Teacher
Licentiate Minister and Certified Medium, N.S.A.C.

Phone
Reading
Available

Tuesday, June 14

10:00 a.m.	Class: How To Connect With Your Angels	Patti Stice
2:00 p.m.	Class: The New Heaven & New Earth	Mat Hensley
7:00 p.m.	Healing/Church/Messages from Spirit Circle	Linda Anderson
9:00 p.m.		John Boesen

Wednesday, June 15

10:00 a.m.	Class: Power of Thoughts and Words	Carol Jean Urie
2:00 p.m.	Class: Kabbalah, Fire Letters, & The Flower of Life	Shirley Donnell
7:00 p.m.	Healing/Church/Messages from Spirit Circle	Mat Hensley
9:00 p.m.		Patti Stice

Thursday, June 16

10:00 a.m.	Class: Going To Your Center	John Boesen
2:00 p.m.	Class: Sacred Calendar/Astrological Aspects	Rebecca Watson
7:00 p.m.	Healing/Church/Messages from Spirit Circle	John Boesen
9:00 p.m.		Mat Hensley

Friday, June 17

10:00 a.m.	Class: The Violet Flame	Patti Stice
2:00 p.m.	Class: Breath of Life/Breathing to Heal	Mat Hensley
7:00 p.m.	Healing/Church/Messages from Spirit Circle (Past Life Regression)	Carol Jean Urie
9:00 p.m.		Rev. Evadne Tuxhorn

Saturday, June 18

10:00 a.m.	Class: Sharing & Surviving Grief	Debbie Grosser
2:00 p.m.	Class: Energy	Dennis Urie
7:00 p.m.	Healing/Church/Messages from Spirit Circle	Sunset Church Elders
9:00 p.m.		Patti Stice

Sunday, June 19

10:00 a.m.	Healing and Meditation	Karen Lyons
11:00 a.m.	Church	Karen Lyons
1:30 p.m.	Camp Closing Ceremony	Sunset Church Board of Trustees



Betty Russell, C.R.R., C.N.H.P.
June 9-11, 16-18

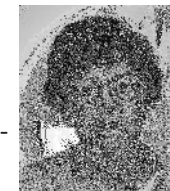

She is the Owner/President of Natural Connection and Bio-Magnetic World.™ She has obtained certifications in the following fields: Herbology, Reflexology, and Iridology. She has been a Certified Herbalist for 20 years. For 14 years she has been sharing her knowledge with us on her live call-in radio talk show, "Search For Health" Sunday mornings at 8:30CST local 823-1111 or toll free 1-800-608-1150 (can be heard global on the Internet at <http://audio.eblink.com/>), bringing good health to our community. Betty has been using the "Food Combining" and "The Eat Right For Your Blood Type" approaches to assist with weight loss. Along with her nutritional knowledge and dietary expertise you can be certain that you are Changing Your Lifestyle to benefit your well being. She has been teaching Herbal seminars across the nation in effort to help others. By doing so, she benefits both mentally & spiritually.

Thomas Nolan III, Ph.D.
June 6-7
Reader



Known as The Holistic Warrior, Thomas Nolan holds a Ph.D. in Ecological Psychology, an MS in Chemistry, a Trainer's Certification in Behavior Modification and has also studied with the Rosicrucians, the School of Metaphysics and the Gurdjieffian Movement. He offers his services to help you "Find Your Bliss".

BATHHOUSE INSIDE



Dennis and Carol Jean Urie

June 11-19 Bodyworkers

Dennis and Carol Jean own and operate COMPLETION OF THE CIRCLE in Scandia, Ks. Their office offers a blend of Reiki, massage therapy, reflexology, bio-feedback & sound therapy to encourage clients to begin to heal themselves. Having the ability to offer multiple self-healing modalities allows for great flexibility for their clients. They began the study of Reiki in 2001 and both obtained Reiki Master/Teacher certification in both Usui and Kruna in 2003. In 2005 they graduated from THE CENTER FOR HEALTH AND HEALING ARTS, Ulysses, Ks with certification in massage therapy and reflexology. In 2005 they began schooling to become bio-feedback practitioners. They sat for national boards with both Neurotherapy and Natural Therapies Certification Boards & in 2006 became nationally certified bio-feedback practitioners. Carol Jean received certification in Cranial Sacral Therapy in 2008 and Dennis received his first level of Shamanic Healing Training in 2008. Carol Jean recently completed 2 years of study and is a licensed pastoral/religious psychology counselor.

Both have extensive training in sound therapy, crystal work, aromatherapy and rain-drop therapy. They offer healing drum sessions & Dennis is presently pursuing his certification in sound therapy working with the Tibetan Prayer Bowls. They are beautiful to look at, beneficial to the body and you will certainly enjoy a treatment with their beautiful tones.

The Urie's offer workshops & classes in a 3 state area when their schedule allows and hosts numerous gatherings at their farm near Republic, Ks.

They will be offering their full line of services at camp and invite you to stop in and visit with them. See ad.



John Boesen

June 11-20

"The Handwriting Guy"

Handwriting is a neurobic activity requiring the use of fine motor movement. This body language reveals the personality of the writer at the time of the writing including the thinking style, attitude about goals, ambition, honesty, integrity, character and more. Our spiritual nature represents our highest energy vibration. It connects to our mental, emotional and physical natures, each with their progressively slower, heavier and denser energy vibration. Handwriting reveals how well we express and block that expression. Come explore your spiritual nature from the analysis of your handwriting and look for my class during camp: Handwriting Secrets to Psychic Ability. I will be leading a circle this year for the first 12 who sign up in the office. I invite you to contact me at my office in Wichita, KS 316-617-3501 or signing the guestbook on my website at www.TheHandwritingGuy.com.



Miki Orr-Muths

June 9, 10 and 11

Reader

Miki's spiritual journey has been reawakened and is in full swing. She has reconnected to her soul's path and has been helping others with spiritual readings, Reiki healing and her spiritual line of products. Miki is the Co-Founder of Zensational located in Salina, KS. Her company has created spritz's that are crystal, essential oil and Reiki infused and help align the Chakras and assists other areas of one's life. Miki is a 2nd degree Reiki practitioner and uses crystals in her healing practices. She works with her Ascended Masters "The First Council" and uses a combination of mediumship, channeling and psychic impressions to give her clients guidance from Spirit. She is a member of *Sunset Spiritualist Church*, studied with Rev. Cynthia Killion for 2 years and has a Minister's certification with Universal Life Church.



Mat Hensley

June 11-19

Reader

Born a natural psychic medium, Mat had psychic and mystical experiences since childhood and has now worked professionally for many years. As a boy, he discovered he could see and talk to spirits of deceased relatives and spirit guides. Mat was trained by Spiritualist minister and medium the late Rev. Darrel Pringle, a training which helped him enhance his psychic abilities. As a medium, Mat has validated the after-life, bringing healing closure to many people. He works with numerous spirit guides and extra-dimensional higher beings to bring you answers and direction you need for an abundant and fulfilling life.



BATHHOUSE INSIDE



*Compassion ~ Hospitality
Vocation ~ Service*

Ph 785-392-2162
815 North Rothsay Ave
Minneapolis, Ks 67467

Patti Stice, MHR, CRC, ABDA,

June 11-19

Reader, Palmist

Patti offers you insightful spiritual guidance in all her readings. She communicates the importance of touch in holding one's hand as a source of energy flow. Each palm exposes unique markings which are a reflection of one's personality and life journey. In your personal reading, Patti reveals and interprets messages etched in your palms since adolescence and more recently expanded her studies into fingerprint analysis. Charting your fingerprints will reveal your Life purpose and offers improved awareness of *what it means to know your true self*. Patti completed her Master's degree in Counseling from the University of OK and later earned National and Board Credentials. She has her own counseling clinic for twenty years and recently retired to devote more time to her spiritual studies.

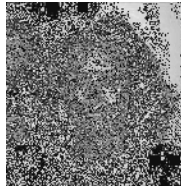

Traci Bray

June 11

Reader

Traci Bray is a Medium connecting the living with those who have passed on. Originally from Eastern Iowa, Traci has resided in the Kansas City area for over ten years. Read more about her work, testimonials and how to prepare for a reading at <http://tracibray.com>

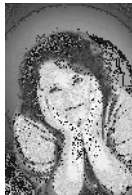

Jim Haynes

June 4-11

Bodyworker

He started attending the Sunset Spiritualist Church in 1987. Jim has been called the "Chi Man" and "The Reluctant Mystic". Kiemotion is what he calls his type of therapy. It was created as a result of his own personal transformational experiences and those of his clients and students.

Jim's treatments include Relaxation Massage, Cranio Sacral Therapy, Energy work, Emotional Release & "Path of Enlightenment." Studies include: QiGong in China, TuiNa in Santa Fe, N.M., CranioSacral and Reiki in Alb. N.M., Polarity, Biofeedback, Rebirthing and Reflexology in Topeka, KS., Massage Therapy with Cosima Leedom, Jemez Springs N.M. Web site www.changesimplified.com



Rev. Cynthia Killion

June 4-11

Reader

Cynthia has been a professional psychic, astrologer, medium and channeler since 1995. In Jan. 2010 she was ordained at Sunset Spiritualist Church. She is an author of numerous metaphysical books, pamphlets, articles and email newsletters. Cynthia holds a bachelors degree in social work. The main type of reading that Cynthia does is her "Spiritual Psychic Readings", which combines a regular psychic reading with channeling from your spirit guides, teachers and angels. Cynthia also offers "Intuitive Astrology" readings which combine astrology and channeling. (please be sure to provide your birth info at the time of scheduling) To learn more about Cynthia and her readings, please go to www.cynthiakillion.com or contact her at cynthia@cynthiakillion.com or (316) 652-8970.



Rev. Rebecca Watson

June 4-11

Reader

I am an *Ordained Spiritualist Minister* receiving my ordination in August, 2005 through The Indiana Association of Spiritualists, Camp Chesterfield, Indiana. I have extensively studied and use Symbolon cards for readings as a means of discovering ones awareness of purpose. With the aid of these cards I am able to enhance the information I receive through their beautiful symbols and soft colors. During my years of studying for the ministry at Camp Chesterfield I earned my *Certified Spiritual Healer* certificate. I enjoy teaching and have taught such classes as Chakras, Beginning Meditation and Metaphysical uses of color.



Rev. Harley Schultz

June 4-8

Reader

A Spiritualist Minister for 22 years, Rev. Harley is a graduate of Indiana University East and has studied extensively at Camp Chesterfield and with the Universal Spiritualists Association. He is also a certified substance abuse counselor, licensed massage therapist, reflexologist, and reiki practitioner. Rev. Harley enjoys teaching, helping others to well being and promoting the movement of spiritualism in our society.



META LIGHT CENTER HAS MOVED

METAPHYSICAL SHOP AND CENTER FOR LIGHT WORKERS

REV. EVADNE TUXHORN Phone: 785-826-1633
3116 Canterbury Drive E-mail: evadne77@att.net
Salina, Kansas 67401 Hm Office - Ring Bell for Serv.

SELECTED BOOKS

Flower of Life Material
Sacred Geometry
Spiritual Development

HAND DUG ARKANSAS CRYSTALS
GEMSTONES & MINERALS

OTHER SERVICES PROVIDED

House Blessings & Feng Shui
UNIQUE WEDDINGS
Other Ceremonies

PRIVATE CONSULTATIONS



MEDITATION AND DEVELOPMENT CIRCLE

Every Wednesday evening - 7:00 P.M.



READINGS AVAILABLE

- ~ Visit your Past Lives
- ~ Meet your Spirit Guides
- ~ Soul Journey



WEEK-END CLASSES IN SACRED GEOMETRY AND THE MER-KA-BA MEDITATION

Call for Information and or Appointments
5 minutes West of I35 Schilling Exit

COMPLETION OF THE CIRCLE

*Let your health come full
circle with body work
and relaxation.*

Massage
Reflexology
Biofeedback
Sound Therapy
Ion Cleanse Foot Detox

*Classes and Workshops offering Reiki, Crystal Therapy,
Drumming and much more.*

Dennis and Carol Jean Urie
Certified Practitioners
Ph 785-335-2886

304 Fourth Street
Box 242, Scandia, Kansas
dcjurie@ruraltel.net

PATTI STICE, *Palmist*

**Discover your Life Purpose
and Your Life Story...**

Palm Reading session will reveal your unique LIFE'S STORY. The lines in your hands are messages - a source of instruction and inspiration, revealing your character, careers, romances, karmic gifts, wealth, sensitivities and more.

Fingerprint Analysis Reading: Scientists found that fingerprints are a direct expression of brain activity. Charting your fingerprints will reveal your LIFE PURPOSE. Learn how your chart empowers positive improved awareness and *what it means to know your true self.* "The hand is the visible part of the brain." Dr. Charlotte Wolff, MD

purplebutterfly28@gmail.com

"In the moment of breathing in and breathing out is hidden all of the mysteries."



Rev. Rebecca Watson, RMT

Teacher
Certified Spiritual Healer
Symbion Card and Intuitive Reader

APPOINTMENTS: 574.892.9283 • FAX: 405.691.9202
REVREBECCA09@GMAIL.COM

SPECIAL OCCASIONS

SILK FLOWERS FOR WEDDINGS & OTHER OCCASIONS

- Historical Clothing
- Shopping Service
- Gifts - New & Used
- Wood & Stone Engraving
- Consignment Welcome
- Ebay Services

104 N. Main St. • Beverly, KS 67423 • 785-531-9356
Bonnie Robison www.specialoccasions.ws

Sun/Mon - Closed
Tue/Thur - 10 to 2
Wednesday - 11 to 7
Fri./Sat. - 10 to 6



A PLACE FOR SPIRITUAL ENLIGHTENMENT

Crystal Infused Spritz', Spiritual Readings, Reiki Treatments and more

Zensational
ॐ

Miki Orr-Muths • 785.823.2641 and Jamie Scheck • 785.404.2311
zensational@cox.net

MEALL INCOME TAX

DEE MEALL

310 WEST SECOND STREET
MINNEAPOLIS, KANSAS 67467-2314

OFFICE: 785-392-3223
HOME: 785-392-2071



28 East Spruce
Miltonvale, KS 67466

Phone: 785-427-2643
Fax: 785-427-3351

Family owned and operated since 1900

Quality Custom Build

Phil Windhorst

P.O. Box 185
Bennington, KS 67422-0185

Phone: 785-488-2188

Fax: 785-488-2968

Email: qcbuild@twinvalley.net

True Value

Phone: 785-392-2692

Fax: 785-392-3251

Hometown Hardware

P. O. Box 52
317 W. 2nd Street
Minneapolis, KS 67467

PAMELA BARKER

VICKIE COFFMAN



Your Hometown
Convenience Store and Deli
Open Tuesday - Saturday, 10:00 a.m. to 6:00 p.m.

113 N. Nelson
Bennington, Kansas 67422
785-488-3700

Broasted Chicken is Our Specialty
Served Wednesday & Saturday, 5:30-8:00 p.m.

Dine in or Carry Out

JO'S DAYLIGHT DONUT SHOP



**221 WEST 2ND
MINNEAPOLIS
KANSAS, 67467
785-392-2968**

Bennington Oil Co., Inc.

108 W. 2nd
Minneapolis, KS 67467
Phone 785-392-3031
Toll Free 1-800-775-3031

BULK PLANTS IN
Minneapolis-Delphos-Bennington
Wayne Reed (785) 392-4923

PROPANE - GAS - DIESEL Bulk Fuel Deliveries - Bulk Oils

*We are located Across from
Golf Course next to Rock City Motel*

Hrabe Liquor

Coldest Beer-Spirits-Wines
Ph 785-392-2801

Store Hours
Mon-Thu 9-8
Fri-Sat 9-10

Gene's
**HEARTLAND
FOODS**



Minneapolis
3rd & Concord
(785) 392-3014

We Double
Coupons!!
See Store
for Details

Open 7 days a week

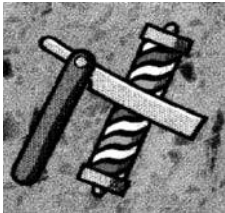

Family Barber & Hairstyling
210 West 2nd
Minneapolis, Ks. 67467
Phone 785-392-3139

Kevin & Linda Blochlinger - Tami Allen



CITY PHARMACY

209 West Second - P.O. 135
Minneapolis, Kansas 67467

Joe Woehl

PHONE: 785-392-2213
CELL: 785-392-7696
FAX: 785-392-2487

Since 1963

Phone: 785-392-2227

Toll Free: 877-392-2221



111 E. 10th Street Minneapolis, Ks 67467
Sherrie Bertrand - Shelby Hardesty - Teresita Bell



FARM BUREAU FINANCIAL SERVICES

Robert H. Martin
Career Agent

Bus. (785) 392-2850
Fax. (785) 392-9961

212 W.2nd Street, Box 345, Minneapolis, Ks 67467

TOM MCGAVRAN

PRESIDENT

Email: tmcgavran@statebankofdelphos.com

STATE BANK OF DELPHOS
Delphos, KS 67436
785-523-4241 or
800-893-4404

OTTAWA COUNTY BANK
Minneapolis, Ks 67467
785-392-3533 or
800-684-2320

Classic Wood Interiors

Makers of Custom Cabinetry

705 Laurel Street, Minneapolis, Kansas



JEFF LOTT, Vice President
311 North Rock, Minneapolis, KS 67467
Phone: 785-392-3110

AGCO

HESSTON ALLIS GLEANER

VICKI LANCE
Real Estate Consultant



300 S. 9th, Suite 101 • Salina
785-452-8177 Cell
785-820-5900 Office
785-820-8066 Fax vicki@salinahomes.com

313 W. 2nd St. • Minneapolis
785-452-8177 Cell
785-392-2169 Office
785-392-2173 Fax

T.A. FARRINGTON

Business Phone/Fax (785) 392.3145
Home Phone (785) 392-2380

SCHEIBELER'S LLC

ABSTRACTS • TITLE INSURANCE

314 W. Second
P.O. Box 256

Minneapolis
Kansas 67467

THIS IS COMCARE: COMCARE Locations



617 E. Elm
Salina, KS 67401
785-825-8221

520 S. Santa Fe. Suite 300
Salina, KS 67401
785-823-7470

1101 E. Republic
Salina, KS 67401
785-820-9565

311 N. Mill
Minneapolis, KS 67467
785-392-2144

Statcare
1001 S. Ohio
Salina, KS 67401
785-827-6453

www.comcarepa.com

Everlasting Memories

SCOTT ROSEBROOK
PHONE: 785-392-3097



300 WEST SECOND ST.
MINNEAPOLIS, KS 67467

ROBERTSON
MONUMENTS
SCOTT@ROBERTSONMONUMENTS.COM

201 W. 2ND STREET • P.O. BOX 343 • MINNEAPOLIS, KS 67467

ALL SMILES DENTAL CARE

ASHLEY D. SWISHER D.D.S.

PHONE: 785-392-2194

WWW.ALLSMILESDENTALCARE.ORG

Your Total Wellness Center
Natural Connection
Bio-Magnetic World

INDEPENDENT
DISTRIBUTOR



Betty Russell CRR, CNHP
Certified Iridologist
30 years exp

- ◆ Vitamins, Minerals, Herbs
- ◆ Essential Oils, Aromatherapy
- ◆ Magnetic Therapy, QFA
- ◆ Ear Candling, Energy Foot Spa
- ◆ Reflexology, Massage Therapy

Special

\$10 Iridology Analysis
per person

Regular Price \$35

1217 S. Santa Fe Salina, KS 67401

TF: 800-579-8633 O: 785-827-8694 F: 785-825-2494

Email: betty@nspcentral.com

Web: www.nspcentral.com

